



# NICE

ADVANCED NEONATAL CARE CENTRE  
AND CHILDREN'S CLINIC.



**डॉ. विजय माळी**

M.B.B.S., MD(Ped.)  
Fellow Neonatology (Manipal Uni.)  
Fellow Neonatology (Oxford Uni.UK)  
(Consultant Neonatologist & Pediatrician)  
Reg. No.: 77807

**डॉ. स्नेहल माळी**

B.A.M.S., M.D.(Ped.),  
C.M.C.H.C.  
LCECC (UK)  
Lactation and child specialist  
Reg. No.: 1-67018-A

"ISHANT EMERALD", E Ward,  
Opp. Shreeram Vidyalaya,  
6th Lane, Rajarampuri, Kolhapur.  
Cell: 7249328222

Date: 08 JUN 2026

To,

**CHILD SAFE FOUNDATION**

**B/O VAISHNAVI KUMAR LOHAR- 1 (7387730862)**

**Sex:- Male**

**Date Of Birth :- 16/05/2026**

**Age:- 23 Days**

**IPD No. :- 110 OPD No. :- 12630**

**Date Of Admission :- 16/05/2026**

**At/ Po – Daribadachi, Tal: Jath, Dist: Sangli – 416412.**

**Suffering from :- - 30WKS/PRETREM/LBW(1600Gm)/RDS/FEED ESTABLISHMENT.**

**I have the following plan of management.**

**Oxygen/Ventilator/ Blood Investigations And X-ray As Needed.**

**(NICU admission as still recovery 3 To 4 Weeks)**

**Estimated Expenditure: 2,00,000/- To 2,50,000/- (Two Lakh To Two Lakh Fifty Thousand Only.)**

**Name of hospital: NICE ADVANCED NEONATAL CARE CENTRE AND CHILDREN'S HOSPITAL.**

**Bank Account Num of Hospital: 42171590262**

**Name of bank and branch: State Bank of India**

**Branch: Dasara Chowk, Kolhapur**

**IFSC Num of the branch: IFSC – SBIN0000413**

**Hospital Stamp and Sign of Treating : Dr Vijay Mali (MBBS),MD (Ped). Mob-7378760699.**

**Sign of Treating Doctor:**

**Dr. Vijay Mali**

**M.D. IMNCI. FICNP(U.K.)**

**Reg. No. - 77807**

**NICE Hospital, Kolhapur.**

**Hospital Stamp:**



Scanned with OKEN Scanner



भारत सरकार  
Government of India



कुमार सिद्धु लोहार  
Kumar Siddhu Lohar  
जन्म तारीख / DOB : 05/09/1995  
पुरुष / Male



8961 8483 7156

आधार - सामान्य माणसाचा अधिकार



भारतीय विशिष्ट ओळख प्राधिकरण  
Unique Identification Authority of India

पत्ता मु/पो-दरीबाडची, ता-जत.,  
दारीबादाची, सांगली, दारीबादाची,  
महाराष्ट्र, 416412

Address: A/P-Daribadachi, Tal-Jath.,  
Daribadachi, Sangli, Daribadachi,  
Maharashtra, 416412

8961 8483 7156

1947  
1800 300 1947

help@uidai.gov.in

www.uidai.gov.in



भारत सरकार  
Government of India

वैष्णवी कुमार लोहार  
**Vaishnavi Kumar Lohar**  
जन्म तारीख / DOB 23/01/2000  
स्त्री / Female

25.05/2016

9929 8998 5339

माझे आधार, माझी ओळख

भारतीय विशिष्ट ओळख प्राधिकरण  
Unique Identification Authority of India

पता दरीबडची, दरीबडची ता-जत, दरीबादची, सांगली,  
महाराष्ट्र, 416412

Address: Daribadachi, Daribadachi Ta-Jat,  
Daribadachi, Sangli, Maharashtra, 416412

9929 8998 5339

1947 help@uidai.gov.in www.uidai.gov.in

क्र. २१८६  
 No. 362325

श्रीदुर्ग पुरवठापत्रिका वि.  
 शिधावाटप क्षेत्र

अनु क्रमांक ११०१६३  
 नागरिकत्व क्रमांक

कड क्रमांक २१८६

कुटुंब प्रमुखाचे नाव **लोहर सिद्धू बाबू**  
 कुटुंबाचे पत्ता **मु. जे. २१८६**  
 जि. सांगली जि. नं. ५९६४२

अजात - मूळ कॅनेल, कुटुंबाचे एकत्रित वार्षिक उत्पन्न रु.  
 मॅग. जमान अद्ययावत नोंदणीकृत ग्राहकाचे नाव

ग्राम नाव व पिन क्रमांक **आकाश ए. ए. सिविलियर एक**  
 मॅग. क्रमांक व टिकाण

कुटुंब प्रमुखाची सहायिका बायलांची नावे व वय  
 सहाय्यांची ओळखीचा टप्पा

| वृत्ताची संख्या |      |       | निरीक्षक / शिधावाटप अधिकार्याची सहाय |
|-----------------|------|-------|--------------------------------------|
| ग्राम           | मुले | पुत्र | शिधावाटप दिल्याची तारीख              |
| ३               | ३    | ३     |                                      |
| ६               |      | १२    |                                      |
| ७               |      | १४    |                                      |

Y 1105-1

तहसिलदार जत

८१ ६६८३४४७५

जुगा पुरवठा / शिधापत्रिका क्रमांक २१२००३३२७८६

रास्तभाव / अ. शि. दुकान क्रमांक १५३११०७००२७१

संदर्भ क्रमांक

पुरवठापत्रिकेत / शिधापत्रिकेत समाविष्ट असलेली नावे

| अनु क्रमांक | नाव                   | वय | कुटुंब प्रमुखाशी नाते | निरीक्षक / शिधावाटप अधिकार्याची सहाय |
|-------------|-----------------------|----|-----------------------|--------------------------------------|
| १           | लोहर सिद्धू बाबू      | २६ | स्वतः                 |                                      |
| २           | लोहर बाप्पूबाई सिद्धू | २० | पत्नी                 |                                      |
| ३           | लोहर भद्रेश सिद्धू    | ७  | मुलगा                 |                                      |
| ४           | लोहर बाबू सिद्धू      | ५  | -                     |                                      |
| ५           | लोहर कुमार सिद्धू     | ३  | -                     |                                      |

कुटुंब प्रमुखाचे नाव **लोहर सिद्धू बाबू**  
 कुटुंबाचे पत्ता **मु. जे. २१८६**  
 जि. सांगली जि. नं. ५९६४२  
**तहसिलदार जत**

मूळ पत्रिकेस पाच रुपये, दुय्यम पत्रिकेस दहा रुपये.

## महाराष्ट्र शासन

तहसील कार्यालय : संख , जिल्हा : सांगली



जा क्रमांक 70035075220  
दिनांक 18 मे 2026

### उत्पन्न प्रमाणपत्र (1 वर्षासाठी)

प्रमाणित करण्यात येते की, श्री / श्रीमती सिद्धू बाबू लोहार राहणार दरीबडची गाव दरीबडची, तहसील संख, जिल्हा सांगली येथील अर्जदार आहेत. त्यांचे तलाठी अहवालानुसार व त्यांनी पुरविलेल्या माहिती / कागदपत्रानुसार त्यांच्या कुटुंबातील सर्व सदस्यांचे सर्व मागणी मिळालेले एक वर्षाचे उत्पन्न खालील प्रमाणे आहे

| वर्ष        | वार्षिक उत्पन्न (₹) | अक्षरी (रुपये) |
|-------------|---------------------|----------------|
| 2025 - 2026 | 80,000              | ऐशी हजार       |

सदरचा दाखला श्री / श्रीमती सिद्धू बाबू लोहार यांना देण्यात येत आहे.  
हे प्रमाणपत्र 31 मार्च 2027 पर्यंतच वैध राहिल.



12512605185014719066

स्थळ : संख

दिनांक : 18 मे 2026



(With the seal of Office)

Digitally signed by  
ROHINI BALASO SHANKAR DAS  
Date: 2026-05-18 01:30:42 PM

अप्पर तहसीलदार  
संख

Printed By - OMTID : MH033200905 VLE Name : Ashwini Shivkumar Solapure, Date: 18/05/2026 1:30PM

माहिती तंत्रज्ञान (मात) अधिनियम, 2000 नुसार डिजिटल स्वाक्षरी असणारा हा दस्तऐवज कायदेशीररित्या वैध आहे.  
पडताळणीसाठी - <https://aaplesarkar.mahaonline.gov.in> येथे भेट द्या.





# SUPPER

## PATHOLOGY LABORATORY

EAST : ACCURATE : RELIABLE

Reg. No. MCVC/0086/2024

LABORATORY TEST REPORT

NAME :- ~~Dr.~~ VAISHNVI LOHAR [ I ]

AGE/GENDER :- 1. Days / M

REF. BY :- Dr. VIJAY MALI MBBS,MD[PED]

REGISTERED ON :- 16/05/2026

LAB NO. :- 27 160526

COLLECTED ON :- 16/05/2026

Sample Collected Outside the Laboratory

PRINTED ON :- 16/05/2026 2:23 PM

### HAEMOGRAM

| Test                  | Result   | Units                   | Normal Range                                       | Histogram |
|-----------------------|----------|-------------------------|--|-----------|
| <b>Haemoglobin</b>    | - 14.20  | gms%                    | M: 13.5-18, F: 11-16, Infant: 18-20, Child: 9.5-14 |           |
| RBC Count             | - 3.85   | millions / uL           | 3.2 - 5.2  |           |
| PCV                   | - 42.4   | %                       | M: 40-54, F: 38-47                                 |           |
| MCV                   | - 110.1  | fL                      | 80 - 99  |           |
| MCH                   | - 36.9   | Pg                      | 23 - 34  |           |
| MCHC                  | - 33.5   | g/dl                    | 30 - 36  |           |
| RDW CV                | - 16.4   | %                       | 11.0 - 14.5  |           |
| RDW SD                | - 63.0   | fL                      | 35 - 56  |           |
| <b>WBC Count</b>      | - 13000  | cells/cumm              | 6000 - 18000                                       |           |
| Neutrophils           | - 31     | %                       | 40 - 75  |           |
| Lymphocytes           | - 65     | %                       | 20 - 45  |           |
| Eosinophils           | - 02     | %                       | 1 - 6  |           |
| Monocytes             | - 02     | %                       | 2 - 10   |           |
| Basophils             | - 00     | %                       | 0 - 1  |           |
| <b>Platelet Count</b> | - 258000 | /cumm                   | 150000 - 450000                                    |           |
| PCT                   | - 2.77   | %                       | 0.08 - 1.0   |           |
| MPV                   | - 10.8   | fL                      | 7.4 - 10.4   |           |
| PDW                   | - 17.3   | %                       | 10 - 15  |           |
| RBC Morphology        | -        | MACROCYTOSIS +          |  |           |
| WBC Morphology        | -        | RELATIVE LYMPHOCYTOSIS. |  |           |
| Platelets             | -        | ADEQUATE ON SMEAR       |  |           |

\* BLOOD GROUP - AB Rh POSITIVE

DR. SHUBHANGI M. PATIL.  
MD. [Path]

📍 Opp. Daiv Hospital, 4th lane, Rajarampuri, Kolhapur.

☎ 9273821169, 7058562003.

Care@home doorstep services include lab sample collection.



NAME :- **B/O VAISHNAVI LOHAR [I]**

AGE/GENDER :- 6. Days / M

REF. BY :- Dr. VIJAY MALI MBBS,MD[PEd]

REGISTERED ON :- 21/05/2026

LAB NO. :- 6 210526

COLLECTED ON :- 21/05/2026

Sample Collected Outside the Laboratory

PRINTED ON :- 21/05/2026 12:13 PM

## HAEMOGRAM

| Test                  | Result   | Units              | Normal Range                                       | Histogram |
|-----------------------|----------|--------------------|--|-----------|
| <b>Haemoglobin</b>    | - 14.40  | gms%               | M: 13.5-18, F: 11-16, Infant: 18-20, Child: 9.5-14 |           |
| RBC Count             | - 3.98   | millions / uL      | 3.2 - 5.2  |           |
| PCV                   | - 42.2   | %                  | M: 40-54, F: 38-47                                 |           |
| MCV                   | - 106    | fL                 | 80 - 99  |           |
| MCH                   | - 36.2   | Pg                 | 23 - 34  |           |
| MCHC                  | - 34.1   | g/dl               | 30 - 36  |           |
| RDW CV                | - 16.7   | %                  | 11.0 - 14.5  |           |
| RDW SD                | - 61.4   | fL                 | 35 - 56  |           |
| <b>WBC Count</b>      | - 13000  | cells/cumm         | 6000 - 18000                                       |           |
| Neutrophils           | - 50     | %                  | 40 - 75  |           |
| Lymphocytes           | - 45     | %                  | 20 - 45  |           |
| Eosinophils           | - 02     | %                  | 1 - 6  |           |
| Monocytes             | - 03     | %                  | 2 - 10   |           |
| Basophils             | - 00     | %                  | 0 - 1  |           |
| <b>Platelet Count</b> | - 296000 | /cumm              | 150000 - 450000                                    |           |
| PCT                   | - 3.33   | %                  | 0.08 - 1.0   |           |
| MPV                   | - 11.3   | fL                 | 7.4 - 10.4   |           |
| PDW                   | - 17.4   | %                  | 10 - 15  |           |
| <b>E.S.R.</b>         | - QNS    | At the end of 1 Hr | 0 - 20   |           |

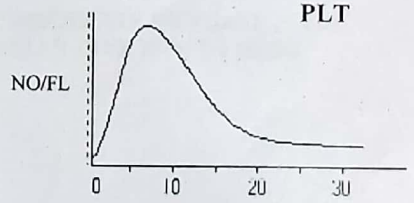
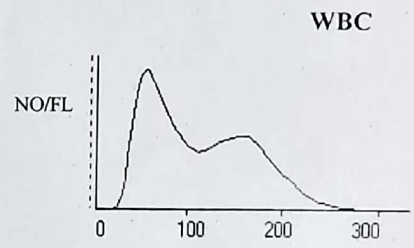
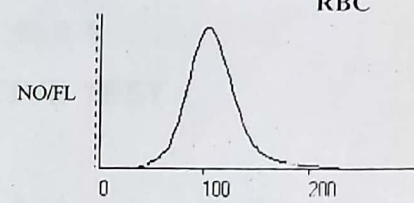

**E.S.R.** - QNS At the end of 1 Hr 0 - 20

(By Westergren Method)

RBC Morphology - MACROCYTOSIS +

WBC Morphology - WITHIN NORMAL LIMITS

Platelets - ADEQUATE ON SMEAR

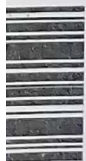

DR. SHUBHANGI M. PATIL.  
MD. [Path]



📍 Opp. Daiv Hospital, 4th lane, Rajarampuri, Kolhapur.

☎ 9273821169, 7058562003.

Care@home doorstep services include lab sample collection.



# SUPPER

PATHOLOGY LABORATORY

FAST : ACCURATE : RELIABLE

Reg. No. MCVC/0086/2024

LABORATORY TEST REPORT

NAME :- B/O VAISHNAVI LOHAR [I] AGE/GENDER :- 6.0 Days / M  
REF. BY :- Dr. VIJAY MALI MBBS,MD[PEd] REGISTERED ON :- 21/05/2026  
LAB NO. :- 6 210526 COLLECTED ON :- 21/05/2026  
Sample Collected Outside the Laboratory PRINTED ON :- 21/05/2026 12:13 PM

### Normal Range

#### SERUM BILIRUBIN

|                    |        |       |         |
|--------------------|--------|-------|---------|
| BILIRUBIN TOTAL    | : 8.09 | mg/dl | 1 - 12  |
| BILIRUBIN DIRECT   | : 1.15 | mg/dl | 0 - 0.2 |
| BILIRUBIN INDIRECT | : 6.94 | mg/dl | 0 - 0.8 |

#### C-REACTIVE PROTEIN QUANTITATIVE TEST

CRP TEST : **NEGATIVE**  
PATIENTS VALUE : 0.35 mg/L 0 - 6

[BY TURBIDIMETRY MEHTOD ]

( NOTE : Concentration more than 6 mg/l is positive )

#### INTERPRETATION :-

- 1) VALUE UPTO 6 mg/lit - NEGATIVE
- 2) VALUE ABOVE 6 mg/lit - POSITIVE

NOTE - VIRAL AND MILD BACTERIAL INFECTION WILL GENERALLY GIVE LOW TO MODERATE INCREASE IN CRP CONCENTRATION ( UPTO 50 mg/lit ), WHILE EXTENSIVE BACTERIAL INFECTION USUALLY GIVE RISE TO MORE PRONOUNCED ( ABOVE 50 mg/lit )

----- END OF REPORT -----

DR. SHUBHANGI M. PATIL,  
MD. [Path]

📍 Opp. Daiv Hospital, 4th lane, Rajarampuri, Kolhapur.

☎ 9273821169, 7058562003.

Care@home doorstep services include lab sample collection.



Scanned with OKEN Scanner



# SUPPER

## PATHOLOGY LABORATORY

EAST : ACCURATE : RELIABLE

Reg. No. MCVC/0086/2024

LABORATORY TEST REPORT

NAME :- **B/O VAISHNAVI LOHAR (I)**

REF. BY :- Dr. VIJAY MALI MBBS,MD[PED]

LAB NO. :- 11 180526

Sample Collected Outside the Laboratory

AGE/GENDER :- 3. Days / M

REGISTERED ON :- 18/05/2026

COLLECTED ON :- 18/05/2026

PRINTED ON :- 18/05/2026 1:26 PM

### HAEMOGRAM

| Test                  | Result   | Units         | Normal Range                                       | Histogram  |
|-----------------------|----------|---------------|--|------------|
| <b>Haemoglobin</b>    | - 14.50  | gms%          | M: 13.5-18, F: 11-16, Infant: 18-20, Child: 9.5-14 | <p>RBC</p> |
| RBC Count             | - 3.89   | millions / uL | 3.2 - 5.2  |            |
| PCV                   | - 42.8   | %             | M: 40-54, F: 38-47                                 |            |
| MCV                   | - 110    | fL            | 80 - 99  |            |
| MCH                   | - 37.3   | Pg            | 23 - 34  |            |
| MCHC                  | - 33.9   | g/dl          | 30 - 36  |            |
| RDW CV                | - 17.4   | %             | 11.0 - 14.5  |            |
| RDW SD                | - 66.5   | fL            | 35 - 56  |            |
| <b>WBC Count</b>      | - 9400   | cells/cumm    | 6000 - 18000                                       | <p>WBC</p> |
| Neutrophils           | - 15     | %             | 40 - 75  |            |
| Lymphocytes           | - 80     | %             | 20 - 45  |            |
| Eosinophils           | - 02     | %             | 1 - 6  |            |
| Monocytes             | - 03     | %             | 2 - 10   |            |
| Basophils             | - 00     | %             | 0 - 1  |            |
| <b>Platelet Count</b> | - 250000 | /cumm         | 150000 - 450000                                    | <p>PLT</p> |
| PCT                   | - 3.08   | %             | 0.08 - 1.0   |            |
| MPV                   | - 12.3   | fL            | 7.4 - 10.4   |            |
| PDW                   | - 18.1   | %             | 10 - 15  |            |

**E.S.R.** - QNS At the end of 1 Hr 0 - 20  
(By Westergren Method)

RBC Morphology - MACROCYTOSIS +  
WBC Morphology - RELATIVE LYMPHOCYTOSIS.  
Platelets - ADEQUATE ON SMEAR



📍 Opp. Daiv Hospital, 4th lane, Rajarampuri, Kolhapur.

☎ 9273821169, 7058562003.

Care@home doorstep services include lab sample collection.

*Shubhangi M. Patil*  
DR. SHUBHANGI M. PATIL.  
MD. [Path]

Care@home doorstep services include lab sample collection.



# SUPPER

## PATHOLOGY LABORATORY

FAST : ACCURATE : RELIABLE

Reg. No. MCVC/0086/2024

LABORATORY TEST REPORT

NAME :- **B/O VAISHNAVI LOHAR (I)**

AGE/GENDER :- 3.0Days / M

REF. BY :- Dr. VIJAY MALI MBBS,MD[PEd]

REGISTERED ON :- 18/05/2026

LAB NO. :- 11 180526

COLLECTED ON :- 18/05/2026

Sample Collected Outside the Laboratory

PRINTED ON :- 18/05/2026 1:26 PM

|                           |               |        | Normal Range |
|---------------------------|---------------|--------|--------------|
| BLOOD UREA                | : 31.20       | mg/dl  | 20 - 40      |
| BLOOD UREA NITROGEN       | : 14.57       | mg/dl  | 5 - 21       |
| SERUM CREATININE          | : 0.85        | mg/dl  | 0.8 - 1.5    |
| <b>SERUM BILIRUBIN</b>    |               |        |              |
| BILIRUBIN TOTAL           | : 7.40        | mg/dl  | 1 - 12       |
| BILIRUBIN DIRECT          | : <b>0.96</b> | mg/dl  | 0 - 0.2      |
| BILIRUBIN INDIRECT        | : <b>6.44</b> | mg/dl  | 0 - 0.8      |
| <b>SERUM ELECTROLYTES</b> |               |        |              |
| SODIUM                    | : 144.2       | mmol/L | 135 - 155    |
| POTASSIUM                 | : <b>6.24</b> | mmol/L | 3.5 - 5.5    |

### C-REACTIVE PROTEIN QUANTITATIVE TEST

|                 |                   |      |       |
|-----------------|-------------------|------|-------|
| <b>CRP TEST</b> | : <b>NEGATIVE</b> |      |       |
| PATIENTS VALUE  | : 2.16            | mg/L | 0 - 6 |

[BY TURBIDIMETRY METHOD]

( NOTE : Concentration more than 6 mg/l is positive )

INTERPRETATION :-

- 1) VALUE UPTO 6 mg/lit - NEGATIVE
- 2) VALUE ABOVE 6 mg/lit - POSITIVE

NOTE - VIRAL AND MILD BACTERIAL INFECTION WILL GENERALLY GIVE LOW TO MODERATE INCREASE IN CRP CONCENTRATION ( UPTO 50 mg/lit ), WHILE EXTENSIVE BACTERIAL INFECTION USUALLY GIVE RISE TO MORE PRONOUNCED ( ABOVE 50 mg/lit )

----- END OF REPORT -----



Opp. Daiv Hospital, 4th lane, Rajarampuri, Kolhapur.

9273821169, 7058562003.

Care@home doorstep services include lab sample collection.

*Shubangi M. Patil*  
DR. SHUBHANGI M. PATIL,  
MD. [Path]

Care@home doorstep services include



# SUPPER

## PATHOLOGY LABORATORY

Reg. No. MCVC/0086/2024

**FAST : ACCURATE : RELIABLE**

**LABORATORY TEST REPORT**

NAME :- **B/O VAISHNAVI LOHAR (I)**

AGE/GENDER :- 3.0Days / M

REF. BY :- Dr. VIJAY MALI MBBS,MD[PED]

REGISTERED ON :- 18/05/2026

LAB NO. :- 11 180526

COLLECTED ON :- 18/05/2026

Sample Collected Outside the Laboratory

PRINTED ON :- 18/05/2026 1:26 PM

### THYROID STIMULATING HORMONES

**Normal Range**

**THYROID STIMULATING HORMONE. : 1.96 mIU/ml**

0.52 - 16.0

Done by FLUORESCENCE IMMUNOASSAY TECHONOLOGY.

#### HYPOTHYROIDISM

• Lethargy • Weight gain • Cold intolerance • Constipation • Hair-loss • Dry skin • Depression • Bradycardia • Memory impairment • Menorrhagia

#### HYPERTHYROIDISM

• Tachycardia • Palpitations • Hyperactivity • Weight loss with increased ap • Heat intolerance • Sweating | Diarrhea | Fine tremor Hyper reflexia | Goitre • Palmar erythema • Onycholysis • Musle weakness and wasting • Oligomenorrhea / amenorrhoea

----- END OF REPORT -----

DR. SHUBHANGI M. PATIL.  
MD. [Path]

📍 Opp. Daiv Hospital, 4th lane, Rajarampuri, Kolhapur.

☎ 9273821169, 7058562003.

Care@home doorstep services include lab sample collection.

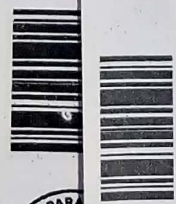



# SUPPER

## PATHOLOGY LABORATORY

FAST : ACCURATE : RELIABLE

Reg. No. MCVC/0086/2024

LABORATORY TEST REPORT

NAME :- **B/O VAISHNAVI LOHAR (I)**

REF. BY :- Dr. VIJAY MALI MBBS,MD[PED]

LAB NO. :- 4 260526

Sample Collected Outside the Laboratory

AGE/GENDER :- 11 Days / M

REGISTERED ON :- 26/05/2026

COLLECTED ON :- 26/05/2026

PRINTED ON :- 26/05/2026 3:57 PM

### HAEMOGRAM

| Test                   | Result                    | Units              | Normal Range                                       | Histogram |
|------------------------|---------------------------|--------------------|--|-----------|
| <b>Haemoglobin</b>     | - 12.20                   | gms%               | M: 13.5-18, F: 11-16, Infant: 18-20, Child: 9.5-14 |           |
| <b>RBC Count</b>       | - 3.45                    | millions / uL      | 3.2 - 5.2  |           |
| <b>PCV</b>             | - 35.4                    | %                  | M: 40-54, F: 38-47                                 |           |
| <b>MCV</b>             | - 102.6                   | fL                 | 80 - 99  |           |
| <b>MCH</b>             | - 35.4                    | Pg                 | 23 - 34  |           |
| <b>MCHC</b>            | - 34.5                    | g/dl               | 30 - 36  |           |
| <b>RDW CV</b>          | - 16.7                    | %                  | 11.0 - 14.5  |           |
| <b>RDW SD</b>          | - 59.5                    | fL                 | 35 - 56  |           |
| <b>WBC Count</b>       | - 16700                   | cells/cumm         | 6000 - 18000                                       |           |
| <b>Neutrophils</b>     | - 48                      | %                  | 40 - 75  |           |
| <b>Lymphocytes</b>     | - 46                      | %                  | 20 - 45  |           |
| <b>Eosinophils</b>     | - 03                      | %                  | 1 - 6  |           |
| <b>Monocytes</b>       | - 03                      | %                  | 2 - 10   |           |
| <b>Basophils</b>       | - 00                      | %                  | 0 - 1  |           |
| <b>Platelet Count</b>  | - 623000                  | /cumm              | 150000 - 450000                                    |           |
| <b>PCT</b>             | - 7.23                    | %                  | 0.08 - 1.0   |           |
| <b>MPV</b>             | - 11.6                    | fL                 | 7.4 - 10.4   |           |
| <b>PDW</b>             | - 17.1                    | %                  | 10 - 15  |           |
| <b>E.S.R.</b>          | - qns                     | At the end of 1 Hr | 0 - 20   |           |
| (By Westergren Method) |                           |                    |  |           |
| <b>RBC Morphology</b>  | - MACROCYTOSIS +          |                    |  |           |
| <b>WBC Morphology</b>  | - RELATIVE LYMPHOCYTOSIS. |                    |  |           |
| <b>Platelets</b>       | - ADEQUATE ON SMEAR       |                    |  |           |

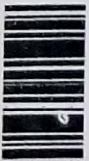

*Shubhangi M. Patil*

DR. SHUBHANGI M. PATIL.  
MD. [Path]



📍 Opp. Daiv Hospital, 4th lane, Rajarampuri, Kolhapur.

☎ 9273821169, 7058562003.

Care@home doorstep services include lab sample collection.



# SUPPER

PATHOLOGY LABORATORY

FAST : ACCURATE : RELIABLE

Reg. No. MCVV/0086/2024

LABORATORY TEST REPORT

NAME :- B/O VAISHNAVI LOHAR (I)  
REF. BY :- Dr. VIJAY MALI MBBS,MD[PED]

LAB NO. :- 4 260526

Sample Collected Outside the Laboratory

AGE/GENDER :- 11.Days / M

REGISTERED ON :- 26/05/2026

COLLECTED ON :- 26/05/2026

PRINTED ON :- 26/05/2026 3:57 PM

## SERUM ELECTROLYTES

Normal Range

|           |         |        |           |
|-----------|---------|--------|-----------|
| SODIUM    | : 142.1 | mmol/L | 135 - 155 |
| POTASSIUM | : 5.57  | mmol/L | 3.5 - 5.5 |

## C-REACTIVE PROTEIN QUANTITATIVE TEST

|                |                   |      |       |
|----------------|-------------------|------|-------|
| CRP TEST       | : <b>NEGATIVE</b> |      |       |
| PATIENTS VALUE | : 0.31            | mg/L | 0 - 6 |

[BY TURBIDIMETRY MEHTOD ]

( NOTE : Concentration more than 6 mg/l is positive )

INTERPRETATION :-

- 1) VALUE UPTO 6 mg/lit - NEGATIVE
- 2) VALUE ABOVE 6 mg/lit - POSITIVE

NOTE - VIRAL AND MILD BACTERIAL INFECTION WILL GENERALLY GIVE LOW TO MODERATE INCREASE IN CRP CONCENTRATION ( UPTO 50 mg/lit ), WHILE EXTENSIVE BACTERIAL INFECTION USUALLY GIVE RISE TO MORE PRONOUNCED ( ABOVE 50 mg/lit )

----- END OF REPORT -----



DR. SHUBHANGI M. PATIL.  
MD. [Path]



📍 Opp. Daiv Hospital, 4th lane, Rajarampuri, Kolhapur.

☎ 9273821169, 7058562003.

Care@home doorstep services include lab sample collection.



Scanned with OKEN Scanner



# SUPPER

## PATHOLOGY LABORATORY

EAST : ACCURATE : RELIABLE

Reg. No. MCVC/0086/2024

LABORATORY TEST REPORT

NAME :- **B/O VAISHNAVI LOHAR (I)**

AGE/GENDER :- 6. Days / M

REF. BY :- Dr. VIJAY MALI MBBS,MD[PED]

REGISTERED ON :- 01/06/2026

LAB NO. :- 2 010626

COLLECTED ON :- 01/06/2026

Sample Collected Outside the Laboratory

PRINTED ON :- 01/06/2026 11:26 AM

### HAEMOGRAM

| Test               | Result  | Units         | Normal Range                                       | Histogram |
|--------------------|---------|---------------|--|-----------|
| <b>Haemoglobin</b> | - 10.70 | gms%          | M: 13.5-18, F: 11-16, Infant: 18-20, Child: 9.5-14 |           |
| RBC Count          | - 3.22  | millions / uL | 3.2 - 5.2  |           |
| PCV                | - 31.7  | %             | M: 40-54, F: 38-47                                 |           |
| MCV                | - 98.4  | fL            | 80 - 99  |           |
| MCH                | - 33.2  | Pg            | 23 - 34  |           |
| MCHC               | - 33.8  | g/dl          | 30 - 36  |           |
| RDW CV             | - 15.9  | %             | 11.0 - 14.5  |           |
| RDW SD             | - 55.0  | fL            | 35 - 56  |           |

|                  |        |            |              |  |
|------------------|--------|------------|--------------|--|
| <b>WBC Count</b> | - 8300 | cells/cumm | 6000 - 18000 |  |
| Neutrophils      | - 26   | %          | 40 - 75      |  |
| Lymphocytes      | - 70   | %          | 20 - 45      |  |
| Eosinophils      | - 02   | %          | 1 - 6        |  |
| Monocytes        | - 02   | %          | 2 - 10       |  |
| Basophils        | - 00   | %          | 0 - 1        |  |

|                       |          |       |                 |  |
|-----------------------|----------|-------|-----------------|--|
| <b>Platelet Count</b> | - 657000 | /cumm | 150000 - 450000 |  |
| PCT                   | - 7.20   | %     | 0.08 - 1.0      |  |
| MPV                   | - 11.0   | fL    | 7.4 - 10.4      |  |
| PDW                   | - 16.9   | %     | 10 - 15         |  |

**E.S.R.** - QNS At the end of 1 Hr 0 - 20  
(By Westergren Method)

RBC Morphology - NORMOCYTIC NORMOCHROMIC

WBC Morphology - RELATIVE LYMPHOCYTOSIS.

Platelets - ADEQUATE ON SMEAR



📍 Opp. Daiv Hospital, 4th lane, Rajarampuri, Kolhapur.

☎ 9273821169, 7058562003.

Care@home doorstep services include lab sample collection.

*Shubhangi M. Patil*

DR. SHUBHANGI M. PATIL.  
MD. [Path]



# SUPPER

## PATHOLOGY LABORATORY

EAST : ACCURATE : RELIABLE

Reg. No. MCVC/0086/2024

LABORATORY TEST REPORT

NAME :- **B/O VAISHNAVI LOHAR (I)**  
REF. BY :- Dr. VIJAY MALI MBBS,MD[PED]  
LAB NO. :- 2 010626  
Sample Collected Outside the Laboratory

AGE/GENDER :- 6.0 Days / M  
REGISTERED ON :- 01/06/2026  
COLLECTED ON :- 01/06/2026  
PRINTED ON :- 01/06/2026 11:26 AM

### BIOCHEMICAL TEST REPORT

Normal Range



CRP TEST

: **NEGATIVE**

PATIENTS VALUE

: 0.45 mg/L

0 - 6

[BY TURBIDIMETRY MEHTOD ]

( NOTE : Concentration more than 6 mg/l is positive )

INTERPRETATION :-

- 1) VALUE UPTO 6 mg/lit - NEGATIVE
- 2) VALUE ABOVE 6 mg/lit - POSITIVE

NOTE - VIRAL AND MILD BACTERIAL INFECTION WILL GENERALLY GIVE LOW TO MODERATE INCREASE IN CRP CONCENTRATION ( UPTO 50 mg/lit ), WHILE EXTENSIVE BACTERIAL INFECTION USUALLY GIVE RISE TO MORE PRONOUNCED ( ABOVE 50 mg/lit )

----- END OF REPORT -----



DR. SHUBHANGI M. PATIL.  
MD. [Path]



📍 Opp. Daiv Hospital, 4th lane, Rajarampuri, Kolhapur.

☎ 9273821169, 7058562003.

Care@home doorstep services include lab sample collection.



Scanned with OKEN Scanner